• AIAIAI

TMA-2

STUDIO WIRELESS

WIRELESS STUDIO HEADPHONES

USD MSRP $299

The TMA-2 Studio Wireless connects to all your gear with ultra-low latency W+ Link and 20+ hours of playback. Hear every detail with a balanced, high-precision sound, and fine-tune your mix with the AIAIAI app EQ. Designed for long creative sessions or live performances, the memory foam ear cushions and padded headband keep you comfortable and in the zone.

Connect wirelessly to all of your gear

Cable-like performance with under 10ms of latency via W+ Link technology, featuring 20+ hours of playback time.

Hear all the details

Detailed and balanced sound representation with strong frequency separation reveals the subtle details in your music.

Control your sound profile

Use the AIAIAI app EQ to shape the sound to your preference, whether that be flat and accurate for mixing or dialing up the bass for creative sessions.

Stay in the zone for hours

Over-ear cushions and padded headband using high grade memory foam covered in soft PU leather, for enhanced comfort during creative sessions or live performances.

Go beyond the studio

Use W+ Link for live performance or switch to Bluetooth mode for everyday listening and making calls, or plug directly in with the detachable cable.

What's included?

S11 · SPEAKER UNITS - W+ LINK - BLUETOOTH® - DETAILED SOUND

Engineered with a 40mm speaker diaphragm made from stiff bio-cellulose for clearly presented bass and treble details with low distortion.

X03 · TRANSMITTER W+ LINK - BATTERY POWERED - USB-C

W+ Link transmitter for wireless ultra-low latency connection. Audio input via TRS line in or USB-C. 20 hours of battery playback time.

H03 · HEADBAND - HIGH COMFORT - PU LEATHER

High comfort headband with memory foam and head padding covered with PU leather for longer sessions.

E04 · EAR PADS - OVER EAR - PU LEATHER

Soft over-ear memory foam cushions covered with PU leather. The thickness and materials provide better comfort and excellent isolation. Adding a low end boost for a warmer sound with powerful dynamics.

C05 · CABLE - STRAIGHT 1.5M WITH ADAPTER

Straight black 1.5m thermo plastic cable with soft touch surface. Comes with 1/4 to 1/8 screw-on adapter.

A01 · PROTECTIVE POUCH

Designed to protect your headphones from dust and scratches, the A01 protective pouch is made from recycled PET and features a mesh inside. Fits any TMA-2 and Tracks headphone.

Specifications

TMA-2 STUDIO WIRELESS

W+ Link latency
Less than 10 ms.

W+ Link Audio Quality
320kbps, 48kHz 24-bit audio.

Weight
225 g

Playback time
+20 hours (W+ Link), 40 hours (Bluetooth)

Charging time
2 hours.

Bluetooth
5.3

X03

Wireless Audio Out
W+ Link.

Audio input
TRS line in, USB-C.

Playback time
40 hours.

Charging time
2 hours.

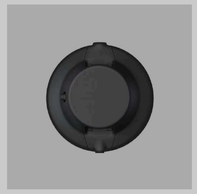

S11

Driver diameter
40mm

Sensitivity
97 dB @ 1mW

Rated power
40 mW

Max power
100 mW

Resonance freq.
80 Hz

Impedance
32 Ohm dB

Diaphragm
Bio-cellulose

Magnet
High-grade Neodymium.

Included components

S11

H03

E04

X03

C05

A01